

Item D1 Appendix 1
Demolition of existing teaching block and erection of two storey
teaching block & activity studio, & car park extension at Mayfield
Grammar School, Pelham Road, Gravesend, Kent DA11 0JE -
GR/20/156 (KCC/GR/0019/2020)

General Location Plan

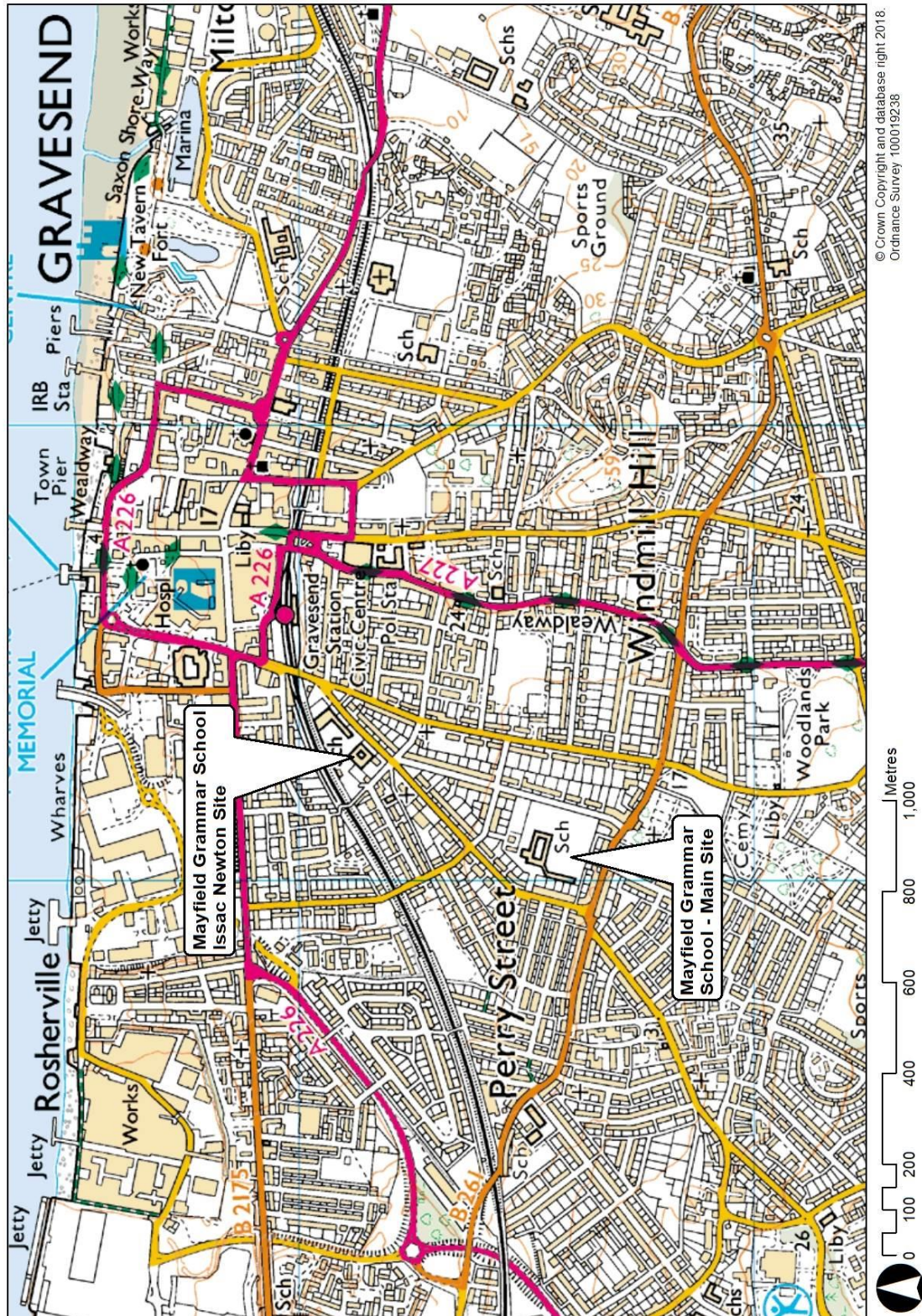

**Item D1 Appendix 1
Demolition of existing teaching block and erection of two storey
teaching block & activity studio, & car park extension at Mayfield
Grammar School, Pelham Road, Gravesend, Kent DA11 0JE -
GR/20/156 (KCC/GR/0019/2020)**

Location Plan showing Conservation Areas



© Crown Copyright and database right 2018.
Ordnance Survey 100019238

Item D1 Appendix 1

Demolition of existing teaching block and erection of two storey teaching block & activity studio, & car park extension at Mayfield Grammar School, Pelham Road, Gravesend, Kent DA11 0JE - GR/20/156 (KCC/GR/0019/2020)

Site Location Plan

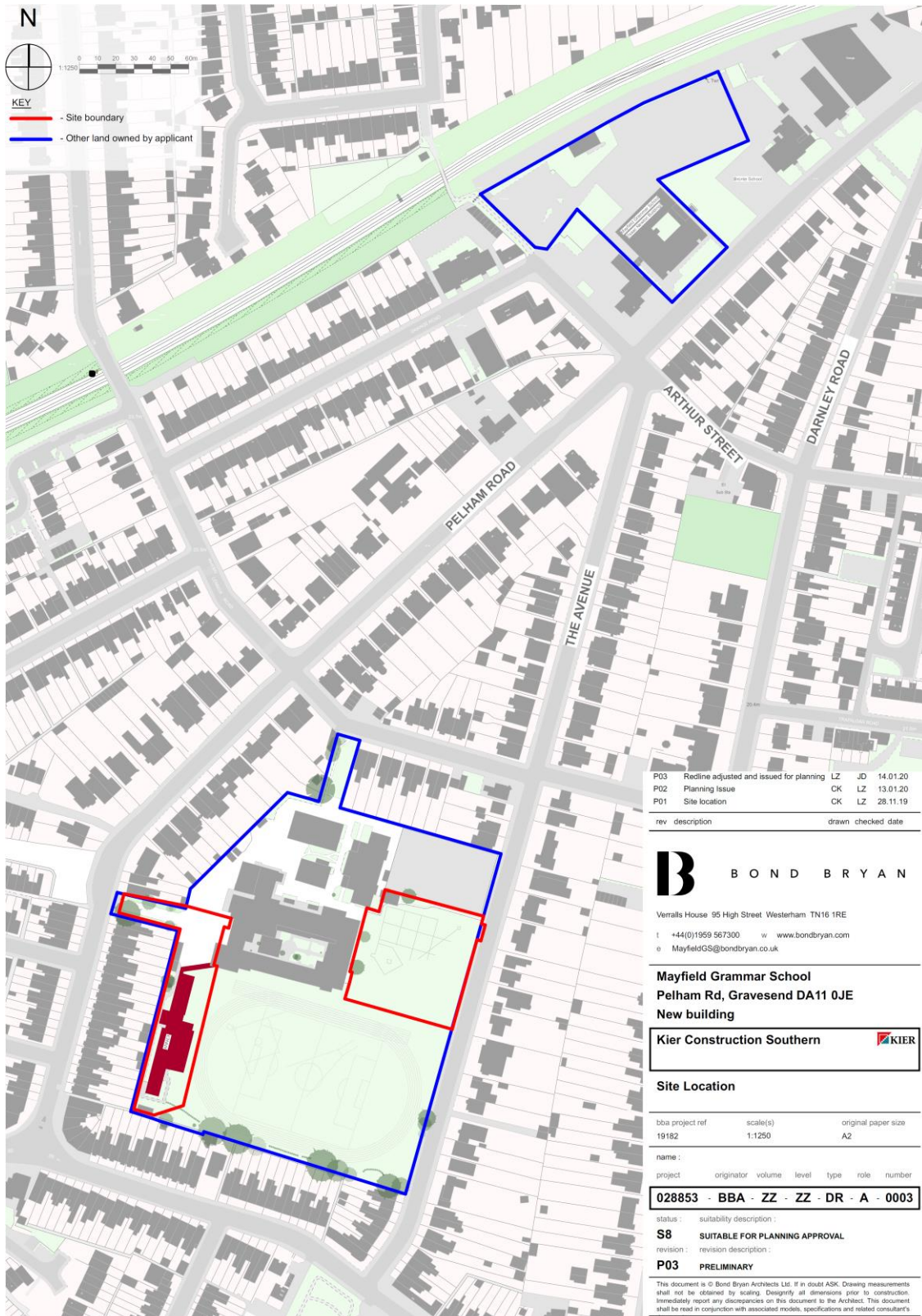

Item D1 Appendix 1

Demolition of existing teaching block and erection of two storey teaching block & activity studio, & car park extension at Mayfield Grammar School, Pelham Road, Gravesend, Kent DA11 0JE - GR/20/156 (KCC/GR/0019/2020)

Proposed Site Layout



**Item D1 Appendix 1
Demolition of existing teaching block and erection of two storey
teaching block & activity studio, & car park extension at Mayfield
Grammar School, Pelham Road, Gravesend, Kent DA11 0JE -
GR/20/156 (KCC/GR/0019/2020)**

Proposed Elevations



North Elevation



South Elevation



East Elevation

**Item D1 Appendix 1
Demolition of existing teaching block and erection of two storey
teaching block & activity studio, & car park extension at Mayfield
Grammar School, Pelham Road, Gravesend, Kent DA11 0JE -
GR/20/156 (KCC/GR/0019/2020)**



West Elevation

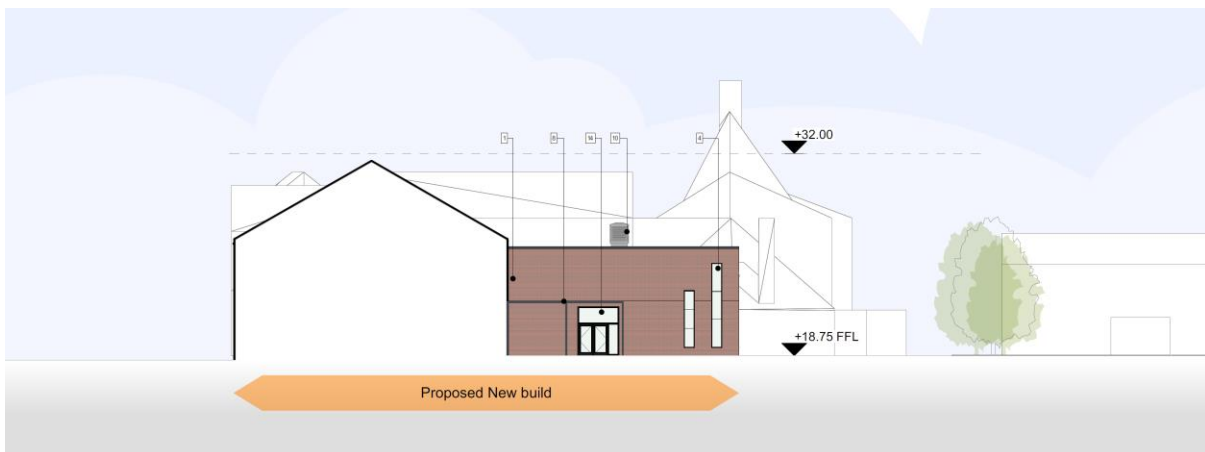

East Elevation - Courtyard



West Elevation - Courtyard

**Item D1 Appendix 1
Demolition of existing teaching block and erection of two storey
teaching block & activity studio, & car park extension at Mayfield
Grammar School, Pelham Road, Gravesend, Kent DA11 0JE -
GR/20/156 (KCC/GR/0019/2020)**

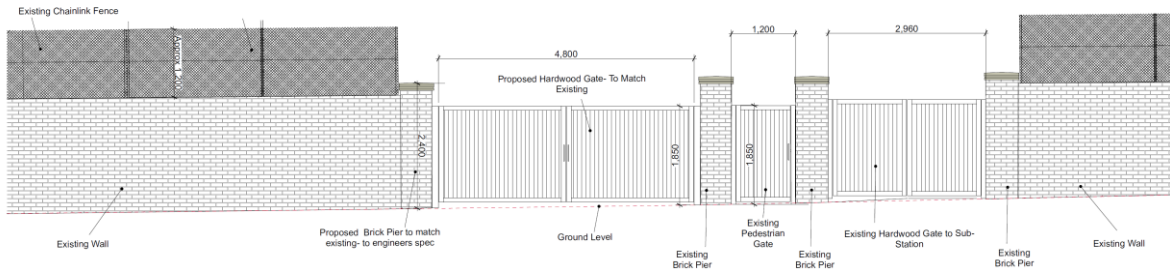

Emergency Vehicle Gate Elevation (post construction)

Case Officer: Mrs Helen Edwards

Tel. no: 03000 413366

Background Documents: see section heading